

Using Neurodesign to Increase RFI Conversions

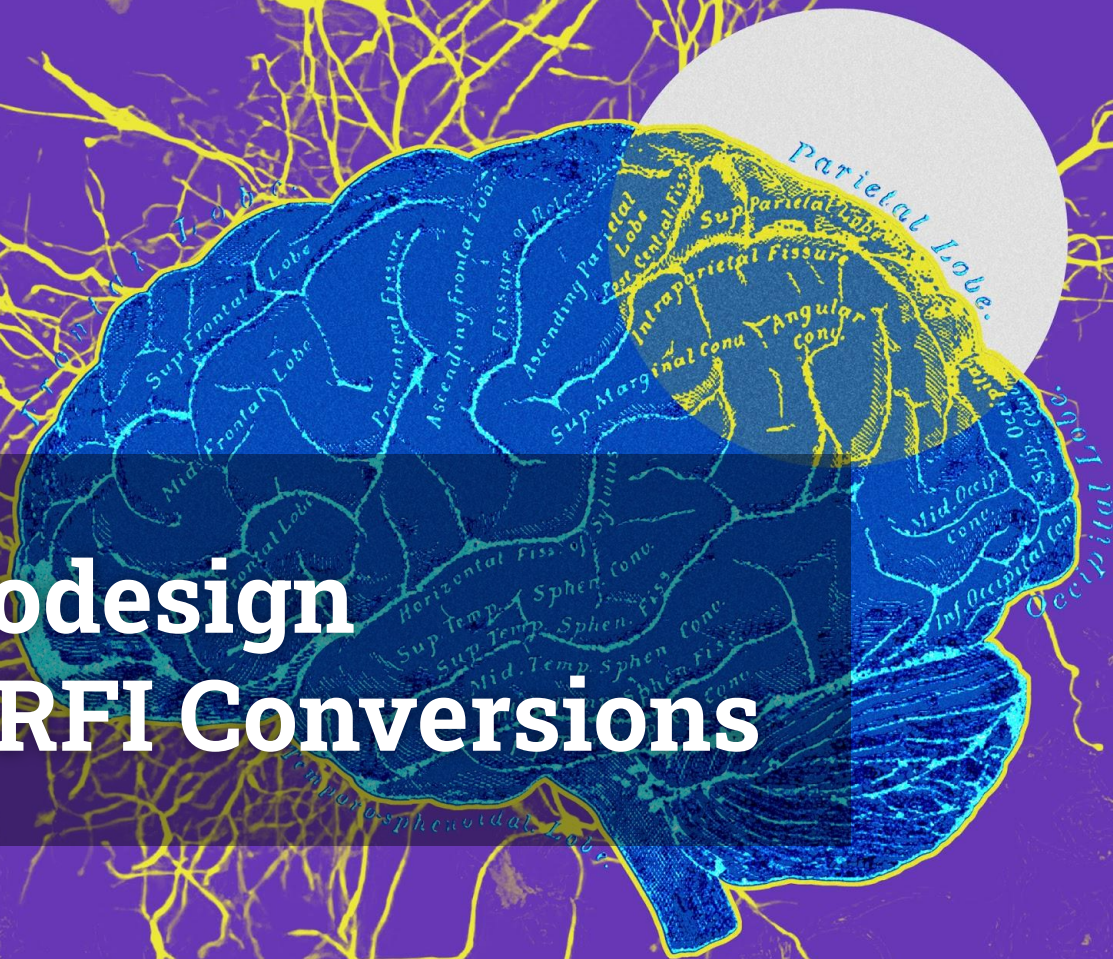



Dr. Deborah Kohl

Researches brain-behavior relationships between the brain and user behavior and teaches at the University of Baltimore



Andres Zapata

Teaches User Experience and Interaction Design at the Maryland Institute College of Art and leads idfive

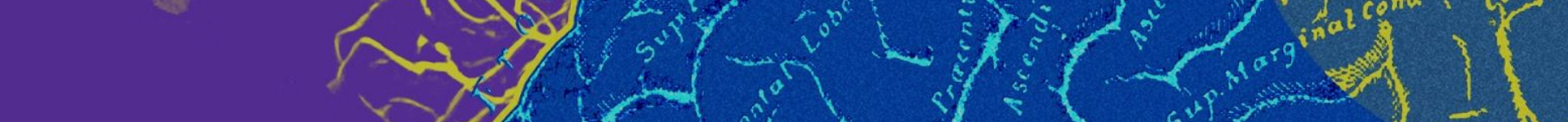

Ads \$\$\$

Landing Page
(RFI)

Nurture

Enrollment



“

**Half of my advertising
is wasted. I just don't
know which half.**

Digital Media Advertising Market



More yield with the investment

Impressions

50K ad impressions

Clicks

1K clicks (2%)

RFIs

50 RFI (5%)

Apps

10 Apps (20%)

Enrollments

1 (10%)

Impressions

50K ad impressions

Clicks

1K clicks (2%)

RFIs

200 RFI (20%)

Apps

40 Apps (20%)

Enrollments

4 (10%)

NEURODESIGN

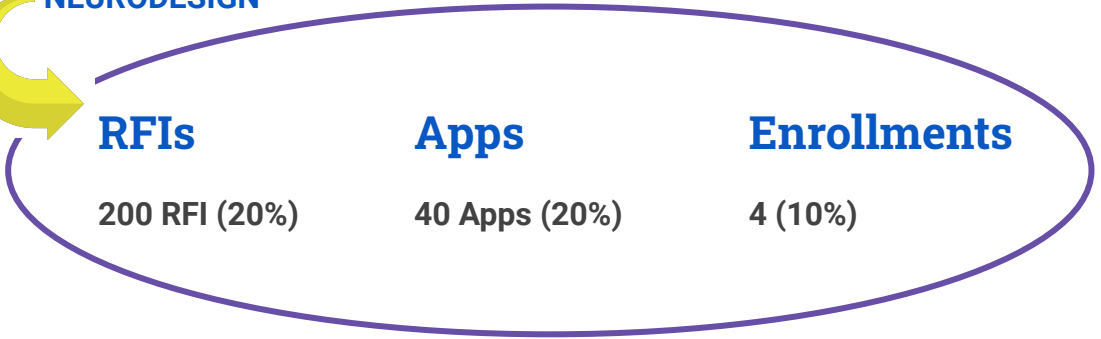

A high-speed train is shown in motion, blurred to indicate speed, as it passes a station platform. The platform has a yellow safety line and several people are waiting. The image is overlaid with a blue and yellow gradient. The text is positioned on the right side of the image.

**We have
50 milliseconds
to make the
right impression.**

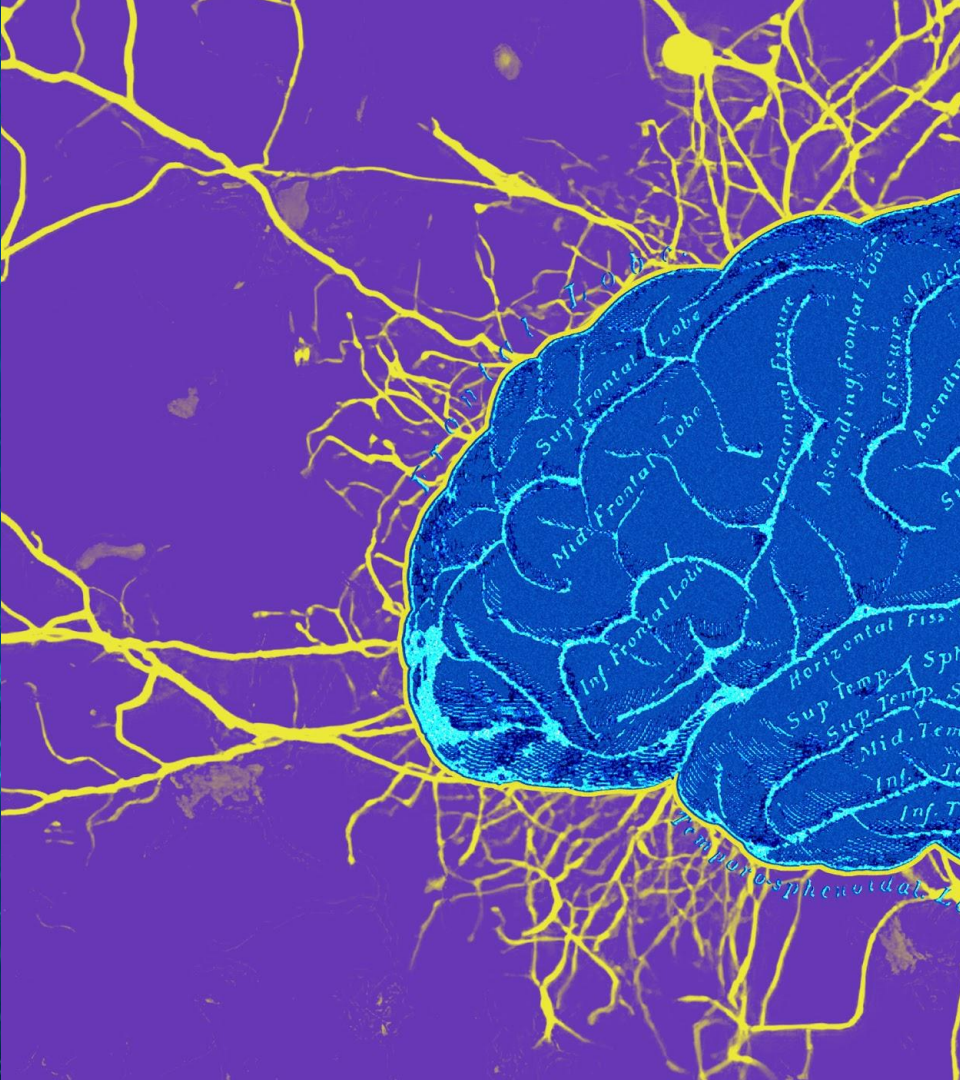

Neurodesign 101

Frontal lobe

- **Brain development issues**
 - Myelination
- **Executive functions**
 - Attention
 - Monitoring
 - Decision making
 - Task persistence
 - Taking action

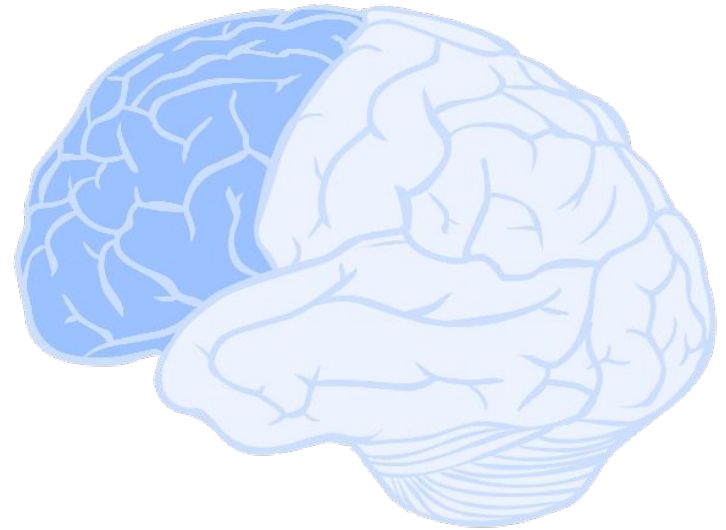

Limbic System

- Emotion
- Motivation
- Impulse

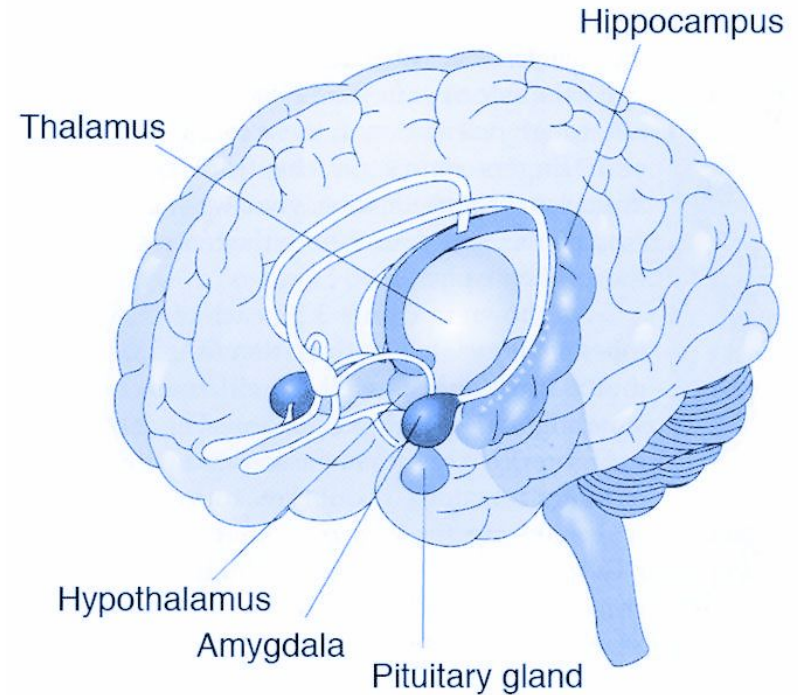

Frontal-limbic connections

- Effects of emotion and motivation on decision making

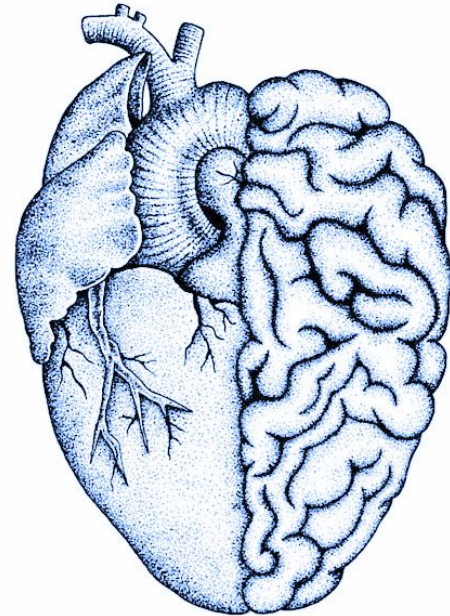

Neuro-transmitters

- Serotonin
- Dopamine

Dopamine

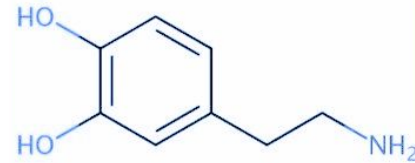

Serotonin





1

Sensing, Perception & Expectations

Visual dominance effect and value
of other sensory input

Conventions, conventions,
conventions

Expectation violation

Learn more about the Drexel

drexel.edu/dornsife/info/top-mph-philadelphia/7utm_content=a&utm_source=google&utm_medium=textad&utm_campaign=...

DREXEL UNIVERSITY
Dornsife
School of Public Health

THE DREXEL DORNSIFE MPH

Study at Philadelphia's #1 School of Public Health

URBAN HEALTH. GLOBAL IMPACT. CAREER OPPORTUNITY.

As Philadelphia's #1 School of Public Health, Drexel Dornsife is a global leader in urban health education and research. We'll prepare you to succeed in a career that's guaranteed to make an impact in a rapidly changing world. Our integrated, flexible Master of Public Health (MPH) curriculum will help you gain real-life professional experience from day one, while learning to take on tough public health challenges.

At Drexel Dornsife, you'll learn in one of the East Coast's most dynamic cities and you can:

- Earn your MPH [online](#) or in the classroom.
- Graduate in just 18 months to get a head start in the job market.
- Specialize in one of four majors – Community Health and Prevention, Environmental and Occupational Health, Epidemiology, or Health Management and Policy – and tailor your MPH experience even more with 16 minors.
- Practice public health locally and globally.
- Explore and engage in cutting-edge research.

EXPAND YOUR OPPORTUNITIES IN PUBLIC HEALTH

NO GRE REQUIRED.

STUDENT INFORMATION

First (Given) Name

Last (Family) Name

Date of Birth

Gender

Mailing Address

Country

United States

Street

City

Learn more about the Drexel

drexel.edu/dornsife/info/top-mph-philadelphia/7utm_content=a&utm_source=google&utm_medium=textad&utm_campaign=...

“Dornsife is helping me realize my dream of becoming an expert in maternal and child health program evaluation, so that I can work to reduce the disparities and discrimination many children face.

– Farren Rodrigues, MPH '20

9 in 10 master's program students are employed within a year of graduation.

NAVIGATING THE POLITICS OF PUBLIC HEALTH: GARRETT DEVENNEY, MPH '18

Garrett Devenney once planned to be a physician, but he changed his priorities after realizing that "crafting culturally-relevant policy can be truly transformational for community health." Devenney was one of a select group of Dornsife students awarded the David A. Winston Health Policy Fellowship, giving him the opportunity to work with leaders in public health policy from all over the nation. Today, a little more than a year after his Dornsife graduation, he is

State
Select State
Postal Code

EMAIL AND PHONE

Mobile Phone (optional)

Would you like to receive information via text message? Standard text messaging rates may apply. (optional)
☐ Yes
☐ No

Email Address

Confirm Email Address

YOUR INTENDED PLAN OF STUDY AT DREXEL

Level of Study

SUBMIT



2

Shortcuts

Schemas

Gestalt principles

Hardwired -- take advantage of
how we were made



3

Attention, monitoring

Limitations to attention

Automatic and effortful
processing

The power of monitoring

Attention residue



4

Memory

Working memory

Words vs images

Incomplete task “cost”



5

Motivation

Intrinsic vs extrinsic

Limbic system vs frontal cortex

Neurotransmitters

Delayed vs immediate
gratification



6

Feedback

Reinforcement & reward
schedules

Neurotransmitters



“Dornsife is helping me realize my dream of becoming an expert in maternal and child health program evaluation, so that I can work to reduce the disparities and discrimination many children face.”

— Farren Rodrigues, MPH '20

9 in 10 master's program employed within graduation.



NAVIGATING THE POLITICS OF PUBLIC HEALTH: GARRETT DEVENNEY, MPH '18

Garrett Devenney once planned to be a physician, but he changed his priorities after realizing that “crafting culturally-relevant policy can be truly transformational for community health.” Devenney was one of a select group of Dornsife students awarded the David A. Winston Health Policy Fellowship, giving him the opportunity to work with leaders in public health policy from all over the nation.

Today, a little more than a year after his Dornsife graduation, he is working as a Health Legislative Aide to Senate Minority Leader

State

Select State

Postal Code

EMAIL AND PHONE

Mobile Phone (optional)

Would you like to receive information via text message? Standard text messaging rates may apply. (optional)

☐ Yes
 ☐ No

Email Address

Confirm Email Address

YOUR INTENDED PLAN OF STUDY AT DREXEL

8 required fields were not completed.

SUBMIT



THE DREXEL DORNSIFE MPH

Study at Philadelphia's #1 School of Public Health

URBAN HEALTH. GLOBAL IMPACT. CAREER OPPORTUNITY.

As Philadelphia's #1 School of Public Health, Drexel Dornsife is a global leader in urban health education and research. We'll prepare you to succeed in a career that's guaranteed to make an impact in a rapidly changing world. Our integrated, flexible Master of Public Health (MPH) curriculum will help you gain real-life professional experience from day one, while learning to take on tough public health challenges.

At Drexel Dornsife, you'll learn in one of the East Coast's most dynamic cities and you can:

- Earn your MPH [online](#) or in the classroom.
- Graduate in just 18 months to get a head start in the job market.
- Specialize in one of four majors – Community Health and Prevention, Environmental and Occupational Health, Epidemiology, or Health Management and Policy – and tailor your MPH experience even more with 16 minors.
- Practice public health locally and globally.
- Explore and engage in cutting-edge research.

EXPAND YOUR OPPORTUNITIES IN PUBLIC HEALTH

NO GRE REQUIRED.

STUDENT INFORMATION

First (Given) Name

Last (Family) Name

Date of Birth

Gender

Mailing Address

Country

United States

Street

Let's talk



Dr. Deborah Kohl



Andres Zapata

Thank you

